



INDIANA DEPARTMENT OF TRANSPORTATION

Driving Indiana's Economic Growth

100 North Senate Avenue
Room N642
Indianapolis, Indiana 46204-2216 (317) 232-5348 FAX: (317) 233-4929

Mitchell E. Daniels, Jr., Governor
Michael B. Cline, Commissioner

Date: August 28, 2012

To: Hazardous Materials Unit
Environmental Services
Indiana Department of Transportation
100 N Senate Avenue, Room N642
Indianapolis, IN 46204

From: (Requestor's Name)
(District)
(Address)
(City, State)
(e-mail)

Re: RED FLAG INVESTIGATION
DES # 1297651
Husky Trail Rd: From Mariner Dr to Warsaw City limits (0.2 mi S of CR 200N)
Husky Trail Rd
Warsaw, Kosciusko County, Indiana

NARRATIVE

The purpose of the project is to improve pedestrian and vehicular safety along the Husky Trail corridor. Husky Trail is functionally classified as a minor arterial. The proposed project will involve adding left and right turn lanes and wider drive lanes to accommodate turn movements where Husky Trail intersects Mariner Drive and North Point Drive. The project will also add turn lanes at Nature View Drive, Canterbury Lane and Whitetail Run, curb and gutter improvements connecting with the existing infrastructure improvements south of Mariner Drive, sidewalks, and street lights to resolve clearance and visibility issues.

SUMMARY

Infrastructure			
Indicate the number of items of concern found within ½ mile, including an explanation why each item within the ½ mile radius will/will not impact the project. If there are no items, please indicate N/A:			
Other road projects	0	Airports	0
Cemeteries	0	Hospitals	1
Railroads	0	Recreational Facilities	1
Religious Facilities	0	Schools	1
Trails	2	Pipelines	0
Managed Lands	0		

Explanation:

Harrison Elementary School is located along Husky Trail just east of where North Pointe Drive intersects with Husky Trail. This location was marked as a recreational facility, not a school, on the GIS Red Flag Investigation Map. I marked it as both a recreational facility and a school here.

Water Resources			
Indicate the number of items of concern found within ½ mile, including an explanation why each item within the ½ mile radius will/will not impact the project. If there are no items, please indicate N/A:			
Canal Routes – Historic	0	Canal Structures – Historic	0
NWI Wetland Lines	10	Floodplain-DFIRM	6
NWI Wetland Polygons	37	NWI Wetland Points	0
Rivers & Streams	5	Lakes	6
IDEM 303d Listed Rivers and Streams	0	IDEM 303d Listed Lakes	0
Cave Entrance Density	0	Sinkhole Areas	0
Karst Springs	0	Sinking-Stream Basins	0

Explanation: (Please provide a separate paragraph for each item.)

Mining/Mineral Exploration			
Indicate the number of items of concern found within ½ mile, including an explanation why each item within the ½ mile radius will/will not impact the project. If there are no items, please indicate N/A:			
Petroleum Wells	0	Petroleum Fields	0
Mines – Surface	0	Mines – Underground	0

Explanation: (Please provide a separate paragraph for each item.)

Ecological Information

The Kosciusko County listing of the Indiana Natural Heritage Data Center information on endangered, threatened, or rare (ETR) species and high quality natural communities is attached with ETR species highlighted.

If Early Coordination is completed prior to submission of the red flag for review and IDNR has commented, those comments can be included in place of the above process.

Cultural Resources

Information from County Interim Reports and/or response from the Cultural Resource Section.

No Historic Places in Kosciusko County's Interim report that lie within the 0.5 mile project buffer.

Hazmat Concerns			
Indicate the number of items of concern found within ½ mile, including an explanation why each item within the ½ mile radius will/will not impact the project. If there are no items, please indicate N/A:			
Brownfield Sites	0	Corrective Action Sites (RCRA)	0
State Cleanup Sites	0	Superfund Sites	0
Voluntary Remediation Program	0	Institutional Control Sites	0
Manufactured Gas Plant Sites	0	Industrial Waste Sites (RCRA Generators)	0
Underground Storage Tanks (USTs)	1	Leaking Underground Storage Tanks (LUSTs)	1
Confined Feeding Operations	0	Septage Waste Sites	0
Construction Demolition Waste	0	Infectious/Medical Waste Sites	
Lagoon/Surface Impoundments		Open Dump Sites	0
Restricted Waste Sites	0	Solid Waste Landfills	1
Tire Waste Sites	0	Waste Transfer Stations	0
Waste Treatment, Storage, and Disposal Sites (TSDs)	0	NPDES Facilities	0
NPDES Pipe Locations	2		

Explanation: (Please provide a separate paragraph for each item.)

RECOMMENDATIONS

Include recommendations from each section. If there are no recommendations, please indicate N/A:

INFRASTRUCTURE:

WATER RESOURCES:

MINING/MINERAL EXPLORATION: N/A

ECOLOGICAL INFORMATION:

CULTURAL RESOURCES: N/A

HAZMAT CONCERNS:

INDOT Environmental Services concurrence: _____(Signature)

Prepared by:

Jennifer Weizeorick

Regional Planner

Michiana Area Council of Governments

Graphics:

A map for each report section with a ½ mile radius buffer around all project area(s) showing all items identified as possible items of concern is attached. If there is not a section map included, please change the YES to N/A:

GENERAL SITE MAP SHOWING PROJECT AREA: YES

INFRASTRUCTURE: YES

WATER RESOURCES: YES

MINING/MINERAL EXPLORATION: N/A

HAZMAT CONCERNS: YES

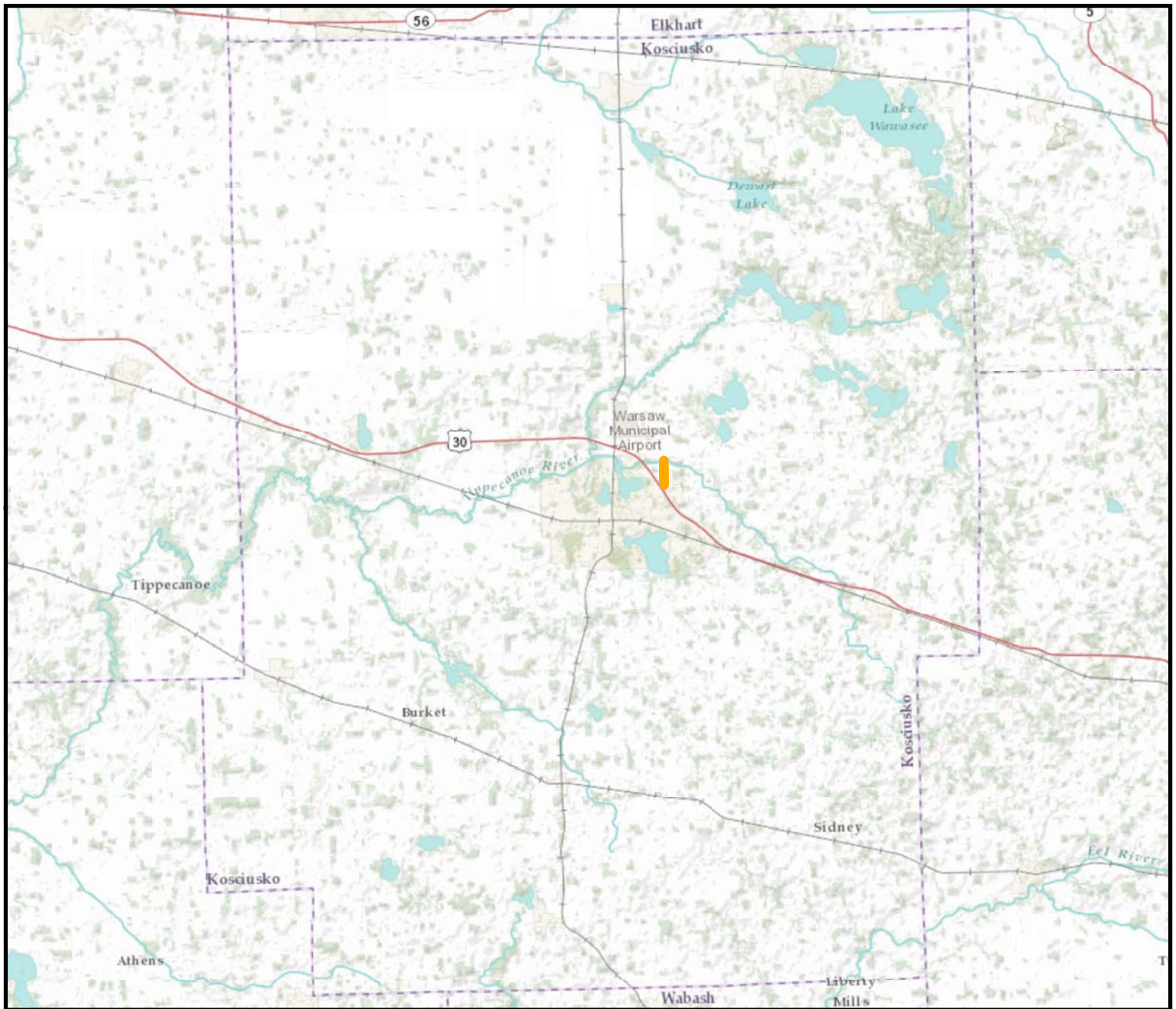

 HuskyTrail_Phase1

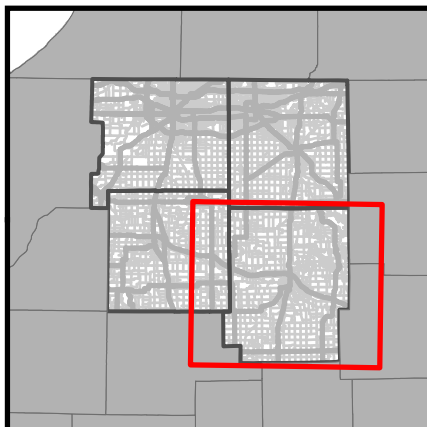

Husky Trail Phase I Location

Husky Trail - Red Flag Investigation



Coordinate grid is based on Indiana East State Plane Coordinate System 1983
North American Datum.

Information shown on this map is not warranted for accuracy or merchantability.
Further reproduction or distribution of this material is not authorized without
the expressed written permission of MACOG.

F:\ABC\MPO\WORKPLAN\2013\w311tptp_Kosciusko County\Warsaw\1297651- Husky Trail\Documentation\Red Flag Investigation\Red Flag Investigation.mxd



Date Printed: 8/28/2012

Source: Map Source, date of validity,
and other relevant information.

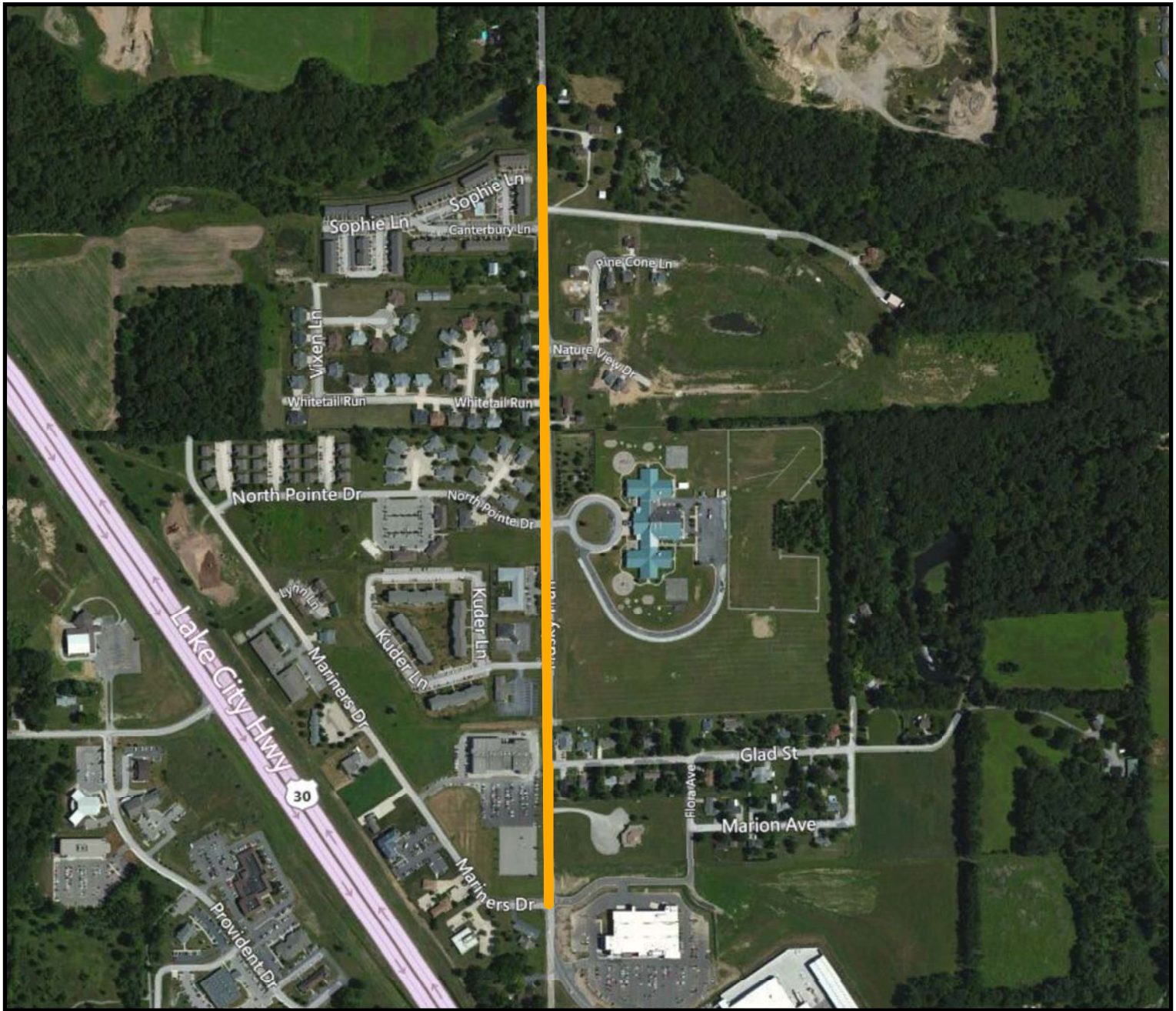

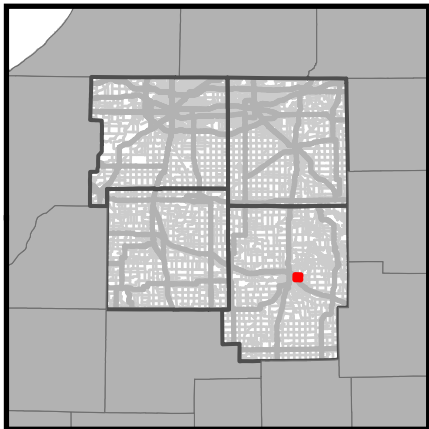

HuskyTrail_Phase1



Husky Trail Phase I Location

Husky Trail - Red Flag Investigation



Coordinate grid is based on Indiana East State Plane Coordinate System 1983
North American Datum.

Information shown on this map is not warranted for accuracy or merchantability.
Further reproduction or distribution of this material is not authorized without
the expressed written permission of MACOG.

F:\ABC\MPO\WORKPLAN\2013\w311t\tp\Kosciusko County\Warsaw\1297651- Husky Trail\Documentation\Red Flag Investigation\Red Flag Investigation.mxd



Date Printed: 8/28/2012

Source: Map Source, date of validity,
and other relevant information.

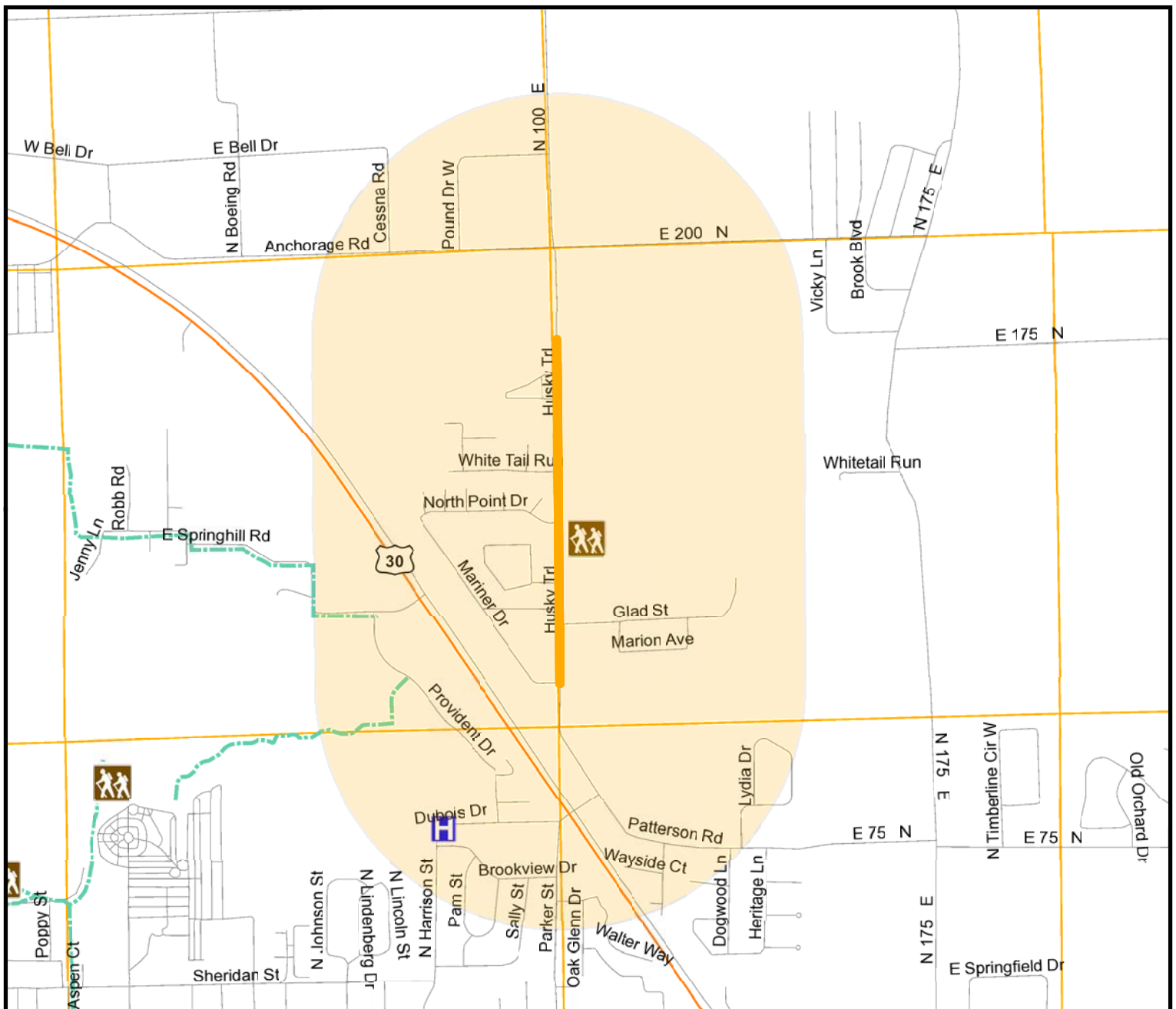

- HuskyTrail_Phase1
- 0.5 Mile Buffer
- H Hospital
- 🚶 Recreation Facility
- Trails

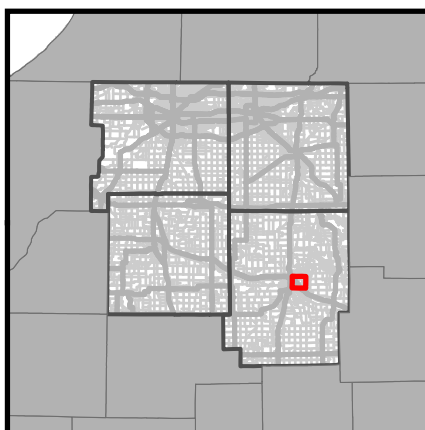

Infrastructure

Husky Trail - Red Flag Investigation



Coordinate grid is based on Indiana East State Plane Coordinate System 1983
North American Datum.

Information shown on this map is not warranted for accuracy or merchantability.
Further reproduction or distribution of this material is not authorized without
the expressed written permission of MACOG.

F:\ABC\MPO\WORKPLAN\2013\w311t\tp\Kosciusko County\Warsaw\1297651- Husky Trail\Documentation\Red Flag Investigation\Red Flag Investigation.mxd



Date Printed: 8/28/2012

Source: Map Source, date of validity,
and other relevant information.

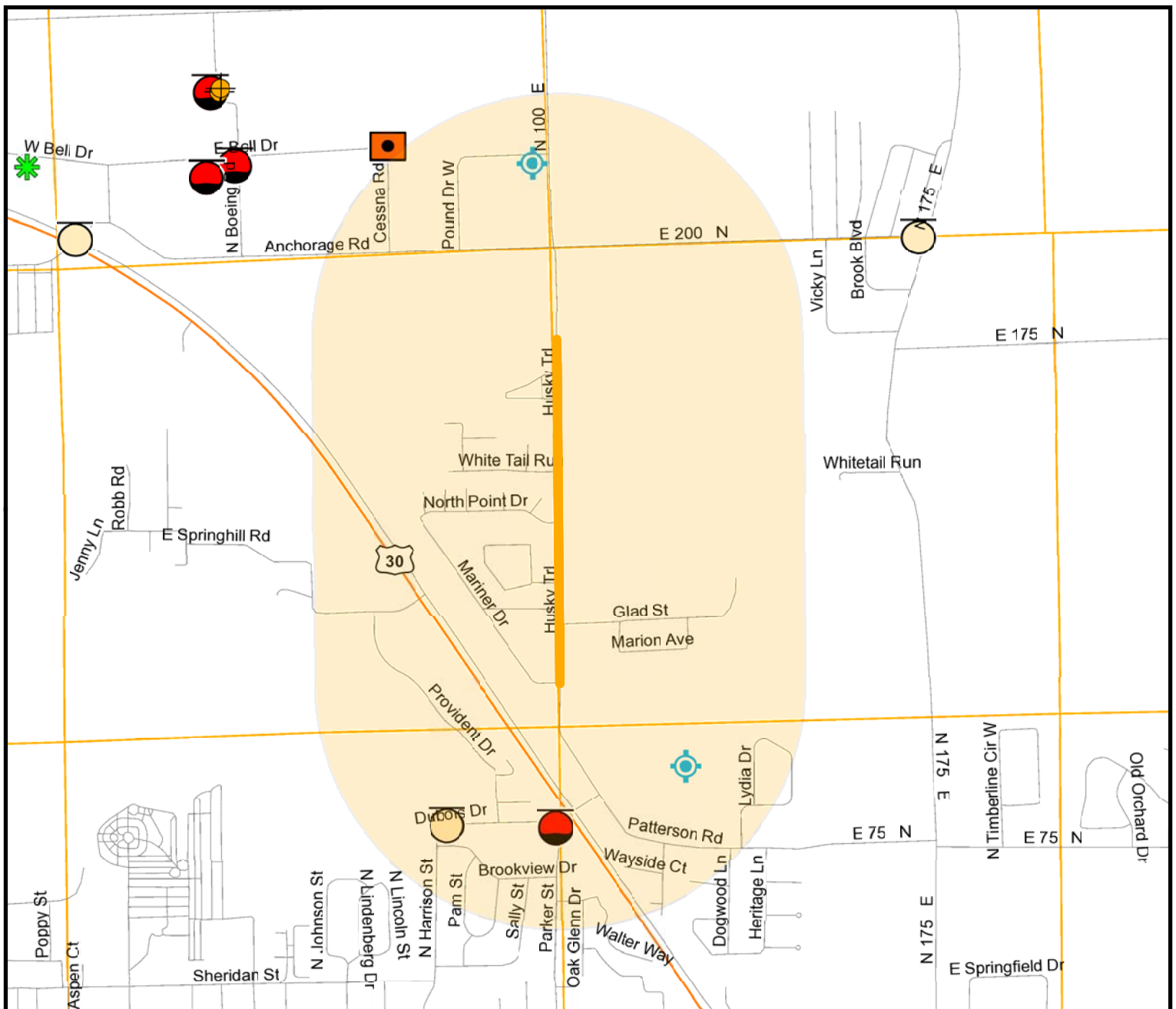

HuskyTrail_Phase1

0.5 Mile Buffer

IDEM Office of Land Quality Data

Leaking Underground Storage Tank

Solid Waste Landfill

Underground Storage Tank

NPDES Pipe Locations

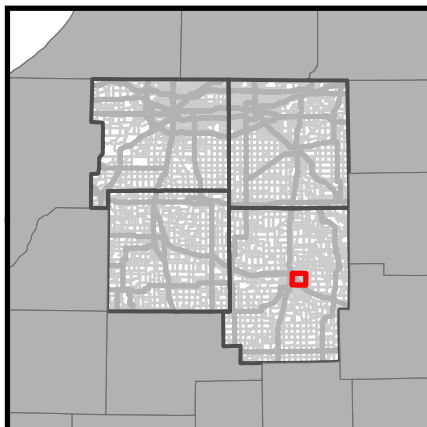

Hazardous Material Concerns

Husky Trail - Red Flag Investigation



Coordinate grid is based on Indiana East State Plane Coordinate System 1983 North American Datum.

Information shown on this map is not warranted for accuracy or merchantability. Further reproduction or distribution of this material is not authorized without the expressed written permission of MACOG.

F:\ABC\MPO\WORKPLAN\2013\w311t1ptp_Kosciusko County\Warsaw\1297651- Husky Trail\Documentation\Red Flag Investigation\Red Flag Investigation.mxd



Date Printed: 8/28/2012

Source: Map Source, date of validity, and other relevant information.

Indiana County Endangered, Threatened and Rare Species List

County: Kosciusko

Species Name	Common Name	FED	STATE	GRANK	SRANK
Mollusk: Bivalvia (Mussels)					
Epioblasma obliquata perobliqua	White Cat's Paw Pearlymussel	LE	SE	G1T1	SX
Epioblasma torulosa rangiana	Northern Riffleshell	LE	SE	G2T2	SX
Lampsilis fasciola	Wavyrayed Lampmussel		SSC	G5	S3
Pleurobema clava	Clubshell	LE	SE	G2	S1
Ptychobranhus fasciolaris	Kidneyshell		SSC	G4G5	S2
Quadrula cylindrica cylindrica	Rabbitsfoot	C	SE	G3G4T3	S1
Toxolasma lividus	Purple Lilliput		SSC	G3	S2
Villosa fabalis	Rayed Bean	C	SSC	G2	S1
Villosa lienosa	Little Spectaclecase		SSC	G5	S3
Insect: Lepidoptera (Butterflies & Moths)					
Capis curvata	A Noctuid Moth		ST	G4	S2S3
Catocala praeclara	Praeclara Underwing		SR	G5	S2S3
Chortodes inquinata	Tufted Sedge Moth		ST	GNR	S1S2
Dasychira cinnamomea	A Moth		SR	G4	S1
Euphydryas phaeton	Baltimore		SR	G4	S2
Euphyes bimacula	Two-spotted Skipper		ST	G4	S2
Exyra rolandiana	Pitcher Window Moth		SE	G4	S1S2
Fixsenia favonius	Northern Hairstreak		SR	G4	S1S2
Hemileuca sp. 3	Midwestern Fen Buckmoth		ST	G5T3T4	S1?
Hesperia leonardus	Leonard's Skipper	No Status	SR	G4	S2
Iodopepla u-album	A Noctuid Moth		SR	G5	S2
Leucania multilinea			SR	G5	S1S2
Lycaena helloides	Purplish Copper		SR	G5	S2S4
Lytrosis permagnaria	A Lytrosis Moth		ST	G3G4	S2
Macrochilo absorptalis	A Moth		SR	G4G5	S2S3
Papaipema appassionata	The Pitcher Plant Borer Moth		SE	G4	S1
Papaipema speciosissima	The Royal Fern Borer Moth		ST	G4	S2S3
Pieris oleracea	Eastern Veined White		SE	G4G5	S1
Fish					
Acipenser fulvescens	Lake Sturgeon		SE	G3G4	S1
Coregonus artedi	Cisco		SSC	G5	S2
Percina evides	Gilt Darter		SE	G4	S1
Amphibian					
Ambystoma laterale	Blue-spotted Salamander		SSC	G5	S2
Hemidactylum scutatum	Four-toed Salamander		SE	G5	S2
Necturus maculosus	Common mudpuppy		SSC	G5	S2
Rana pipiens	Northern Leopard Frog		SSC	G5	S2
Reptile					
Clemmys guttata	Spotted Turtle		SE	G5	S2

Indiana Natural Heritage Data Center
Division of Nature Preserves
Indiana Department of Natural Resources
This data is not the result of comprehensive county surveys.

Fed: LE = Endangered; LT = Threatened; C = candidate; PDL = proposed for delisting
State: SE = state endangered; ST = state threatened; SR = state rare; SSC = state species of special concern; SX = state extirpated; SG = state significant; WL = watch list
GRANK: Global Heritage Rank: G1 = critically imperiled globally; G2 = imperiled globally; G3 = rare or uncommon globally; G4 = widespread and abundant globally but with long term concerns; G5 = widespread and abundant globally; G? = unranked; GX = extinct; Q = uncertain rank; T = taxonomic subunit rank
SRANK: State Heritage Rank: S1 = critically imperiled in state; S2 = imperiled in state; S3 = rare or uncommon in state; G4 = widespread and abundant in state but with long term concern; SG = state significant; SH = historical in state; SX = state extirpated; B = breeding status; S? = unranked; SNR = unranked; SNA = nonbreeding status unranked

Indiana County Endangered, Threatened and Rare Species List

County: Kosciusko

Species Name	Common Name	FED	STATE	GRANK	SRANK
Clonophis kirtlandii	Kirtland's Snake		SE	G2	S2
Emydoidea blandingii	Blanding's Turtle		SE	G4	S2
Nerodia erythrogaster neglecta	Copperbelly Water Snake	PS:LT	SE	G5T3	S2
Sistrurus catenatus catenatus	Eastern Massasauga	C	SE	G3G4T3T4Q	S2
Bird					
Botaurus lentiginosus	American Bittern		SE	G4	S2B
Chlidonias niger	Black Tern		SE	G4	S1B
Circus cyaneus	Northern Harrier		SE	G5	S2
Cistothorus palustris	Marsh Wren		SE	G5	S3B
Cistothorus platensis	Sedge Wren		SE	G5	S3B
Dendroica cerulea	Cerulean Warbler		SE	G4	S3B
Falco peregrinus	Peregrine Falcon	No Status	SE	G4	S2B
Grus canadensis	Sandhill Crane	No Status	SSC	G5	S2B,S1N
Ixobrychus exilis	Least Bittern		SE	G5	S3B
Mniotilta varia	Black-and-white Warbler		SSC	G5	S1S2B
Nycticorax nycticorax	Black-crowned Night-heron		SE	G5	S1B
Pandion haliaetus	Osprey		SE	G5	S1B
Rallus elegans	King Rail		SE	G4	S1B
Rallus limicola	Virginia Rail		SE	G5	S3B
Vermivora chrysoptera	Golden-winged Warbler		SE	G4	S1B
Mammal					
Condylura cristata	Star-nosed Mole		SSC	G5	S2?
Lutra canadensis	Northern River Otter		SSC	G5	S2
Mustela nivalis	Least Weasel		SSC	G5	S2?
Myotis sodalis	Indiana Bat or Social Myotis	LE	SE	G2	S1
Taxidea taxus	American Badger		SSC	G5	S2
Vascular Plant					
Actaea rubra	Red Baneberry		SR	G5	S2
Andromeda glaucophylla	Bog Rosemary		SR	G5	S2
Arethusa bulbosa	Swamp-pink		SX	G4	SX
Aster borealis	Rushlike Aster		SR	G5	S2
Bidens beckii	Beck Water-marigold		ST	G4G5	S1
Carex aurea	Golden-fruited Sedge		SR	G5	S2
Carex bebbii	Bebb's Sedge		ST	G5	S2
Carex chordorrhiza	Creeping Sedge		SE	G5	S1
Carex disperma	Softleaf Sedge		SE	G5	S1
Carex echinata	Little Prickly Sedge		SE	G5	S1
Carex flava	Yellow Sedge		ST	G5	S2
Carex pseudocyperus	Cyperus-like Sedge		SE	G5	S1
Cornus amomum ssp. amomum	Silky Dogwood		SE	G5T5	S1

Indiana Natural Heritage Data Center
Division of Nature Preserves
Indiana Department of Natural Resources
This data is not the result of comprehensive county surveys.

Fed: LE = Endangered; LT = Threatened; C = candidate; PDL = proposed for delisting
State: SE = state endangered; ST = state threatened; SR = state rare; SSC = state species of special concern; SX = state extirpated; SG = state significant; WL = watch list
GRANK: Global Heritage Rank: G1 = critically imperiled globally; G2 = imperiled globally; G3 = rare or uncommon globally; G4 = widespread and abundant globally but with long term concerns; G5 = widespread and abundant globally; G? = unranked; GX = extinct; Q = uncertain rank; T = taxonomic subunit rank
SRANK: State Heritage Rank: S1 = critically imperiled in state; S2 = imperiled in state; S3 = rare or uncommon in state; G4 = widespread and abundant in state but with long term concern; SG = state significant; SH = historical in state; SX = state extirpated; B = breeding status; S? = unranked; SNR = unranked; SNA = nonbreeding status unranked

Indiana County Endangered, Threatened and Rare Species List

County: Kosciusko

Species Name	Common Name	FED	STATE	GRANK	SRANK
Cornus canadensis	Bunchberry		SE	G5	S1
Cypripedium calceolus var. parviflorum	Small Yellow Lady's-slipper		SR	G5	S2
Cypripedium candidum	Small White Lady's-slipper		WL	G4	S2
Drosera intermedia	Spoon-leaved Sundew		SR	G5	S2
Eleocharis geniculata	Capitate Spike-rush		ST	G5	S2
Eriophorum angustifolium	Narrow-leaved Cotton-grass		SR	G5	S2
Eriophorum gracile	Slender Cotton-grass		ST	G5	S2
Eriophorum viridicarinatum	Green-keeled Cotton-grass		SR	G5	S2
Geranium robertianum	Herb-robert		ST	G5	S2
Juglans cinerea	Butternut		WL	G4	S3
Lathyrus ochroleucus	Pale Vetchling Peavine		SE	G4G5	S1
Lemna perpusilla	Minute Duckweed		SX	G5	SX
Lemna valdiviana	Pale Duckweed		SE	G5	S1
Malaxis unifolia	Green Adder's-mouth		SE	G5	S1
Matteuccia struthiopteris	Ostrich Fern		SR	G5	S2
Myriophyllum verticillatum	Whorled Water-milfoil		SR	G5	S2
Panax trifolius	Dwarf Ginseng		WL	G5	S2
Panicum boreale	Northern Witchgrass		SR	G5	S2
Platanthera psycodes	Small Purple-fringe Orchis		SR	G5	S2
Potamogeton epihydrus	Nuttall Pondweed		SE	G5	S1
Potamogeton friesii	Fries' Pondweed		ST	G4	S1
Potamogeton oakesianus	Oakes Pondweed		SE	G4	S1
Potamogeton praelongus	White-stem Pondweed		ST	G5	S1
Potamogeton pusillus	Slender Pondweed		WL	G5	S2
Potamogeton richardsonii	Redheadgrass		SR	G5	S2
Potamogeton strictifolius	Straight-leaf Pondweed		ST	G5	S1
Prunus pensylvanica	Fire Cherry		SR	G5	S2
Scirpus subterminalis	Water Bulrush		SR	G4G5	S2
Selaginella apoda	Meadow Spike-moss		WL	G5	S1
Sparganium androcladum	Branching Bur-reed		ST	G4G5	S2
Spiranthes lucida	Shining Ladies'-tresses		SR	G5	S2
Stenanthium gramineum	Eastern Featherbells		ST	G4G5	S1
Tofieldia glutinosa	False Asphodel		SR	G4G5	S2
Utricularia resupinata	Northeastern Bladderwort		SE	G4	S1
Vaccinium oxycoccos	Small Cranberry		ST	G5	S2
Wolffiella gladiata	Sword Bogmat		SE	G5	S1
Zannichellia palustris	Horned Pondweed		SR	G5	S2
Zigadenus elegans var. glaucus	White Camas		SR	G5T4T5	S2
High Quality Natural Community					
Forest - upland dry-mesic	Dry-mesic Upland Forest		SG	G4	S4

Indiana Natural Heritage Data Center Division of Nature Preserves Indiana Department of Natural Resources This data is not the result of comprehensive county surveys.	Fed: LE = Endangered; LT = Threatened; C = candidate; PDL = proposed for delisting State: SE = state endangered; ST = state threatened; SR = state rare; SSC = state species of special concern; SX = state extirpated; SG = state significant; WL = watch list GRANK: Global Heritage Rank: G1 = critically imperiled globally; G2 = imperiled globally; G3 = rare or uncommon globally; G4 = widespread and abundant globally but with long term concerns; G5 = widespread and abundant globally; G? = unranked; GX = extinct; Q = uncertain rank; T = taxonomic subunit rank SRANK: State Heritage Rank: S1 = critically imperiled in state; S2 = imperiled in state; S3 = rare or uncommon in state; G4 = widespread and abundant in state but with long term concern; SG = state significant; SH = historical in state; SX = state extirpated; B = breeding status; S? = unranked; SNR = unranked; SNA = nonbreeding status unranked
---	--

Indiana County Endangered, Threatened and Rare Species List

County: Kosciusko

Species Name	Common Name	FED	STATE	GRANK	SRANK
Forest - upland mesic	Mesic Upland Forest		SG	G3?	S3
Lake - lake	Lake		SG	GNR	S2
Wetland - beach marl	Marl Beach		SG	G3	S2
Wetland - bog acid	Acid Bog		SG	G3	S2
Wetland - bog circumneutral	Circumneutral Bog		SG	G3	S3
Wetland - fen	Fen		SG	G3	S3
Wetland - fen forested	Forested Fen		SG	G3	S1
Wetland - marsh	Marsh		SG	GU	S4
Wetland - meadow sedge	Sedge Meadow		SG	G3?	S1
Wetland - swamp shrub	Shrub Swamp		SG	GU	S2

Indiana Natural Heritage Data Center
Division of Nature Preserves
Indiana Department of Natural Resources
This data is not the result of comprehensive county surveys.

Fed: LE = Endangered; LT = Threatened; C = candidate; PDL = proposed for delisting
State: SE = state endangered; ST = state threatened; SR = state rare; SSC = state species of special concern; SX = state extirpated; SG = state significant; WL = watch list
GRANK: Global Heritage Rank: G1 = critically imperiled globally; G2 = imperiled globally; G3 = rare or uncommon globally; G4 = widespread and abundant globally but with long term concerns; G5 = widespread and abundant globally; G? = unranked; GX = extinct; Q = uncertain rank; T = taxonomic subunit rank
SRANK: State Heritage Rank: S1 = critically imperiled in state; S2 = imperiled in state; S3 = rare or uncommon in state; G4 = widespread and abundant in state but with long term concern; SG = state significant; SH = historical in state; SX = state extirpated; B = breeding status; S? = unranked; SNR = unranked; SNA = nonbreeding status unranked

High Quality Natural Communities of Indiana

GRANK:G1=critically imperiled globally, G2=imperiled globally, G3=globally rare or uncommon, G4=globally widespread and apparently secure, G5=globally widespread and secure

SRANK:S1=critically imperiled in state, S2=imperiled in state, S3=rare or uncommon in state, S4=widespread and apparently secure in state, S5=widespread and secure in state.

SPECIES NAME	COMMON NAME	SRANK	GRANK
BARRENS - BARRENS	BARRENS	G2	S1
BARRENS - BEDROCK LESTONE	LIMESTONE GLADE	G4	S2S3
BARRENS - BEDROCK SANDSTONE	SANDSTONE GLADE	G2	S1
BARRENS - BEDROCK SILTSTONE	SILTSTONE GLADE	G2	S2
BARRENS - GRAVEL	GRAVEL SLOPE BARRENS	G3	S1
BARRENS - SAND	SAND BARRENS	G3	S2
FOREST - FLATWOODS BLUEGRASS TILL PLAIN	BLUEGRASS TILL PLAIN FLATWOODS	G3	S2
FOREST - FLATWOODS BOREAL	BOREAL FLATWOODS	G2?	S2
FOREST - FLATWOODS CENTRAL TILL PLAIN	CENTRAL TILL PLAIN FLATWOODS	G3	S2
FOREST - FLATWOODS DRY	DRY FLATWOODS	G2?	S2
FOREST - FLATWOODS MESIC	MESIC FLATWOODS		S?
FOREST - FLATWOODS SAND	SAND FLATWOODS	G2?	S1
FOREST - FLATWOODS SOUTHWESTERN LOWLAND MESIC	MESIC SOUTHWESTERN LOWLAND FLATWOODS	G2?	S1
FOREST - FLOODPLAIN MESIC	MESIC FLOODPLAIN FOREST	G3?	S1
FOREST - FLOODPLAIN WET	WET FLOODPLAIN FOREST	G3?	S3
FOREST - FLOODPLAIN WET-MESIC	WET-MESIC FLOODPLAIN FOREST	G3?	S3
FOREST - UPLAND DRY	DRY UPLAND FOREST	G4	S4
FOREST - UPLAND DRY-MESIC	DRY-MESIC UPLAND FOREST	G4	S4
FOREST - UPLAND MESIC	MESIC UPLAND FOREST	G3?	S3

LAKE - LAKE	LAKE		S2
LAKE - POND	POND		S?
LAKE - POND SINKHOLE	SINKHOLE POND	GU	S1
MIGRATORY BIRD CONCENTRATION SITE	MIGRATORY BIRD CONCENTRATION SITE		
MUSSEL BED	MUSSEL BED		
PRAIRIE - DRY-MESIC	DRY-MESIC PRAIRIE	G3	S2
PRAIRIE - MESIC	MESIC PRAIRIE	G2	S2
PRAIRIE - SAND DRY	DRY SAND PRAIRIE	G3	S2
PRAIRIE - SAND DRY-MESIC	DRY-MESIC SAND PRAIRIE	G3	S3
PRAIRIE - SAND MESIC	MESIC SAND PRAIRIE		
PRAIRIE - SAND WET	WET SAND PRAIRIE	G3	S3
PRAIRIE - SAND WET-MESIC	WET-MESIC SAND PRAIRIE	G1?	S2
PRAIRIE - WET	WET PRAIRIE	G3	S1
PRIMARY - CAVE AQUATIC	AQUATIC CAVE		S?
PRIMARY - CAVE TERRESTRIAL	TERRESTRIAL CAVE		S?
PRIMARY - CLIFF ERODING	ERODING CLIFF	G4	S1
PRIMARY - CLIFF LIMESTONE	LIMESTONE CLIFF	GU	S1
PRIMARY - CLIFF OVERHANG	SANDSTONE OVERHANG	G4	S2
PRIMARY - CLIFF SANDSTONE	SANDSTONE CLIFF	GU	S3
PRIMARY - DUNE LAKE	FOREDUNE	G3	S1
PRIMARY - WASH GRAVEL	GRAVEL WASH	GU	S1
SAVANNA - MESIC	MESIC SAVANNA		
SAVANNA - SAND DRY	DRY SAND SAVANNA	G2?	S2
SAVANNA - SAND DRY- MESIC	DRY-MESIC SAND SAVANNA	G2?	S2S3
SAVANNA - SAND MESIC	MESIC SAND SAVANNA		
WETLAND - BEACH MARL	MARL BEACH	G3	S2
WETLAND - BOG	BOG		S?
WETLAND - BOG ACID	ACID BOG	G3	S2
WETLAND - BOG CIRCUMNEUTRAL	CIRCUMNEUTRAL BOG	G3	S3
WETLAND - FEN	FEN	G3	S3
WETLAND - FEN FORESTED	FORESTED FEN	G3	S1

WETLAND - FLAT MUCK	MUCK FLAT	G2	S2
WETLAND - FLAT SAND	SAND FLAT	G2	S1
WETLAND - MARSH	MARSH	GU	S4
WETLAND - MEADOW SEDGE	SEDGE MEADOW	G3?	S1
WETLAND - PANNE	PANNE	G2	S1
WETLAND - SEEP ACID	ACID SEEP	GU	S1
WETLAND - SEEP CALCAREOUS	CALCAREOUS SEEP		S?
WETLAND - SEEP CIRCUMNEUTRAL	CIRCUMNEUTRAL SEEP	GU	S1
WETLAND - SWAMP FOREST	FORESTED SWAMP	G2?	S2
WETLAND - SWAMP SHRUB	SHRUB SWAMP	GU	S2
WETLAND - SWAMP SINKHOLE	SINKHOLE SWAMP	G2?	S1